

LEGEND

- BOUNDARY**
- Property Boundary
- Dimension Line
- Neighbor Parcel
- Road Surface
- Curb Line
- Road Center Line
- STRUCTURES**
- Building / Structure
- HARDSCAPE**
- Asphalt Surface
- Vehicle
- Building Outline

DATA SOURCES

Parcel boundary: Regrid / County Records
 Building footprint: Google Buildings
 Aerial imagery / DSM: Google Solar API
 Elevation: Google Maps Elevation API
 Road geometry: OpenStreetMap
 Proposed fence: AI-suggested layout
 Property details: Public records

GetSitePlan.ai
by Ergeon

PROJECT ADDRESS	
265 Nimblewill Way SW	
Lilburn	
GA 30047, USA	
APN / PARCEL ID	LOT SIZE
---	---
ZONING	YEAR BUILT
---	---
SCALE	DATE
See scale bar	May 3, 2026
BUILDING FOOTPRINT	SHEET
---	1 of 2

Non-certified site plan. Not a licensed land survey.

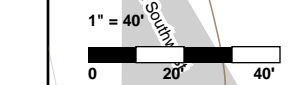

Non-certified site plan. Not a licensed land survey.

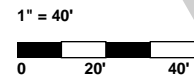

NIMBLEWILL WAY SW
(Public Right-of-Way)

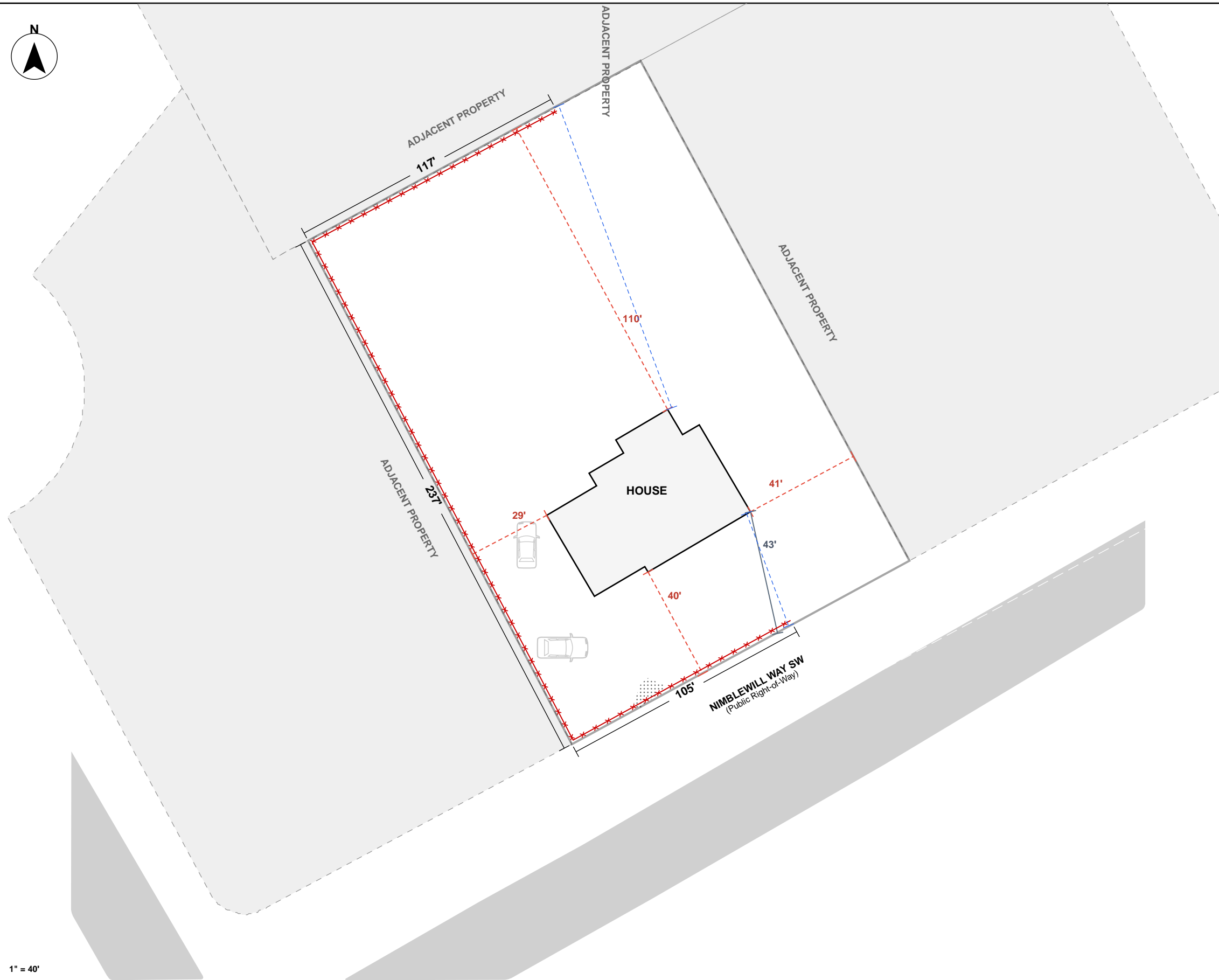

PROPOSED FENCE LAYOUT

TOTAL LENGTH
460 ft

LEGEND

- Proposed Fence
- Gate Location
- Property Line
- Dimension Line
- Setback Distance
- Road / R.O.W.

GetSitePlan.ai
by Ergeon

SHEET
2 of 2

Non-certified site plan. Not a licensed land survey.